

Inspection Date: **14-Nov-2024**

Report Number: **QCR-MC1752**

(K/KY)

Inspection Time: From **09:00** to **17:30**

Page **1** of **29**

Time of Inspection				
<input checked="" type="checkbox"/> 1 st	<input type="checkbox"/> 2 nd	<input type="checkbox"/> 3 rd	<input type="checkbox"/> 4 th	<input type="checkbox"/> 5 th

Manufacturer: MOCO	Brand: MCo	Model Number: MCo Target Display-Kit-1
---------------------------	-------------------	---

I. DOCUMENT CHECK

PO #: 16311	LOT Qty: 89 / 211sets	Ship Date:
<u>Master Carton (M/C) Check</u>	<u>Regulation Check (need proof)</u>	
TTL Qty of M/C: 89CTNS	<input type="checkbox"/> UL <input type="checkbox"/> ETL <input type="checkbox"/> FCC <input type="checkbox"/> CE <input checked="" type="checkbox"/> Carton # <input checked="" type="checkbox"/> Printing <input checked="" type="checkbox"/> C/O <input type="checkbox"/> Read out	
Qty per M/C: 1set		

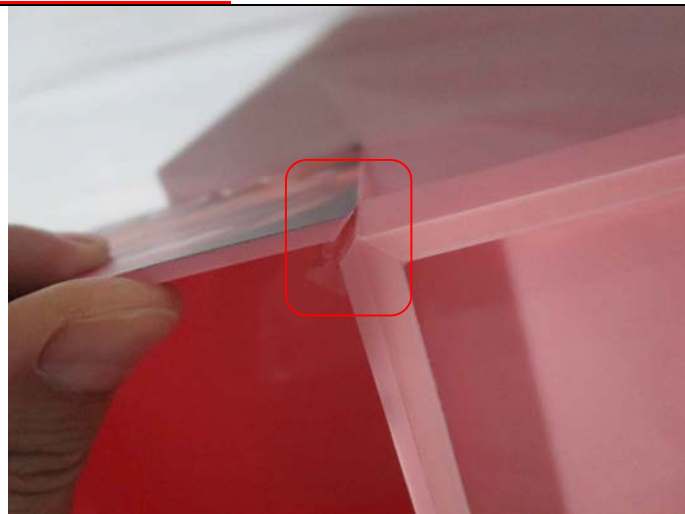
Normal Inspection Level	: <input type="checkbox"/> I <input type="checkbox"/> II <input type="checkbox"/> III
MIL 105E Single Sample Plan	: Critical:--- Major:--- Minor:---
	AC: 0 RE: 0 AC: 0 RE: 0 AC: 0 RE: 0
Sample Size: 89sets (Full inspection)	
JUDGEMENT	: <input checked="" type="checkbox"/> Accept <input type="checkbox"/> Reject <input type="checkbox"/> Hold <input type="checkbox"/> A.O.D

II. COMMENTS

	Critical	Major	Minor	Analysis
		2		The artwork box panel is loosed (the glue is not firmly attached).
		3		Artwork has damaged
		1		Artwork has scratched
		1		The magnet is not magnetized
		2		Poor UV printing
		21		The showcase has no chamfer
		2		Silk screen scratched
		2		The showcase is cracked (the glue is not firmly attached).
		3		The showcase has a white border
		1		The magnet holes on the back plate of the tray are out of alignment
TOTAL	0	38	0	
REMARKS		<i>Note: the factory has improved the protection method of the packaging, 2nd carton drop test found no problem.</i>		

Remarks: Please do not ship out the goods by the above judgement until further notice.

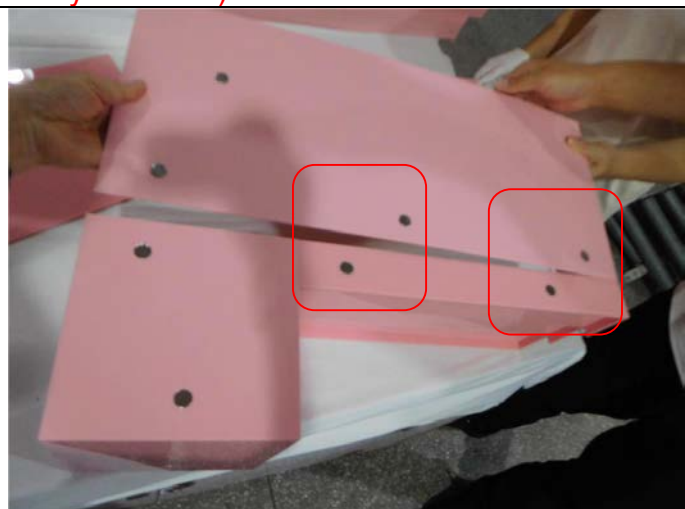
Photo of Defect



The artwork box panel is loosed (the glue is not firmly attached).



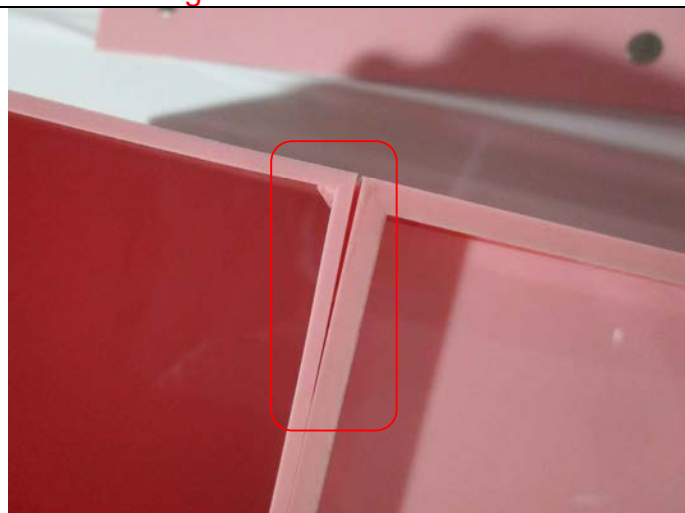
Correct



The magnet holes on the back plate of the tray are out of alignment



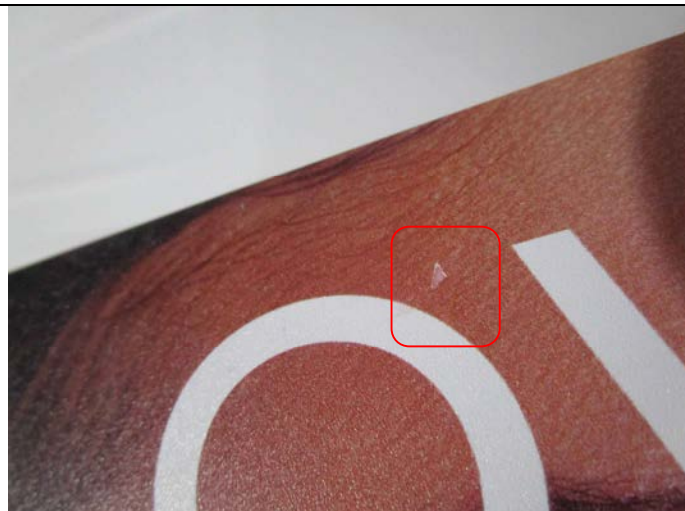
Correct



The artwork box panel is loosed (the glue is not firmly attached).



Correct



Artwork has damaged



Correct



Artwork has scratched



Correct



The magnet is not magnetized



Correct



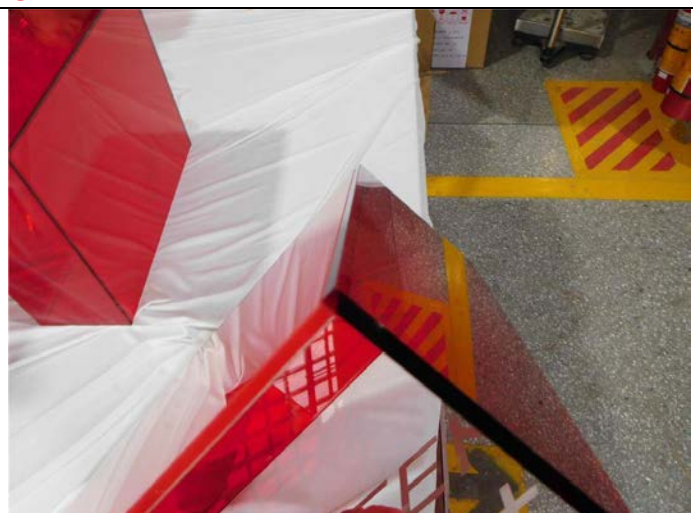
Poor UV printing



Correct



The showcase has no chamfer



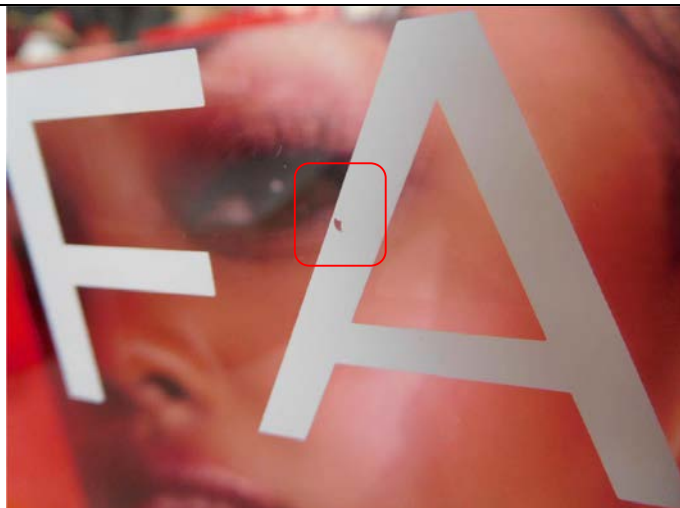
Correct



Silk screen scratched



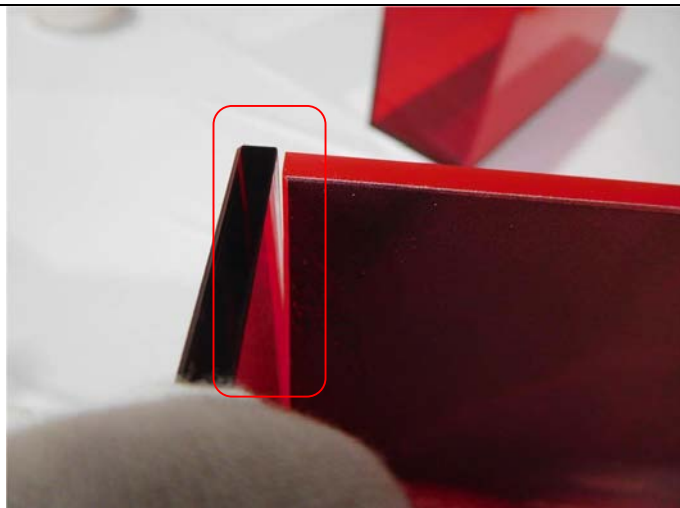
Correct



Silk screen scratched



Correct



The showcase is cracked (the glue is not firmly attached).



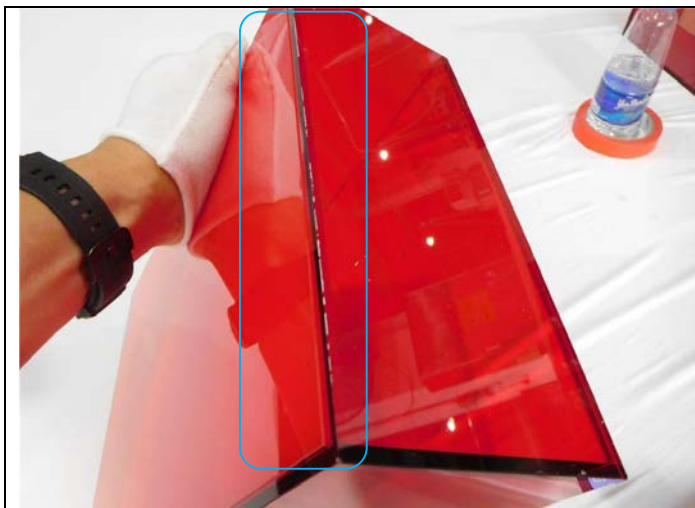
Correct



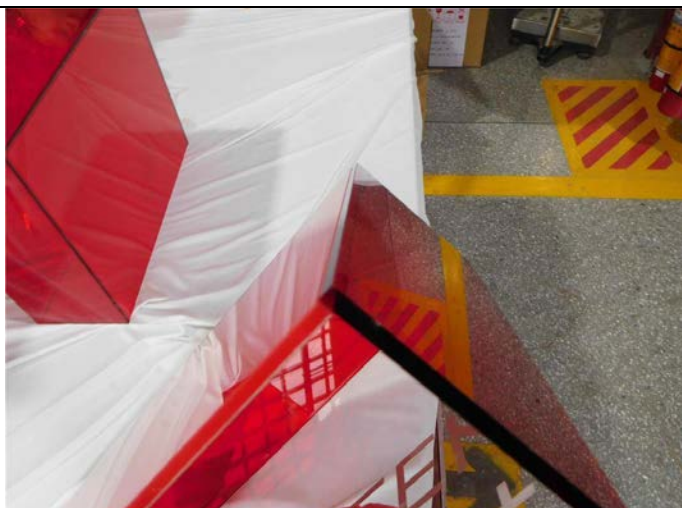
The showcase is cracked (the glue is not firmly attached).



Correct



The showcase has a white border



Correct



Showcase scratched



Correct

Photo of Product Assembly

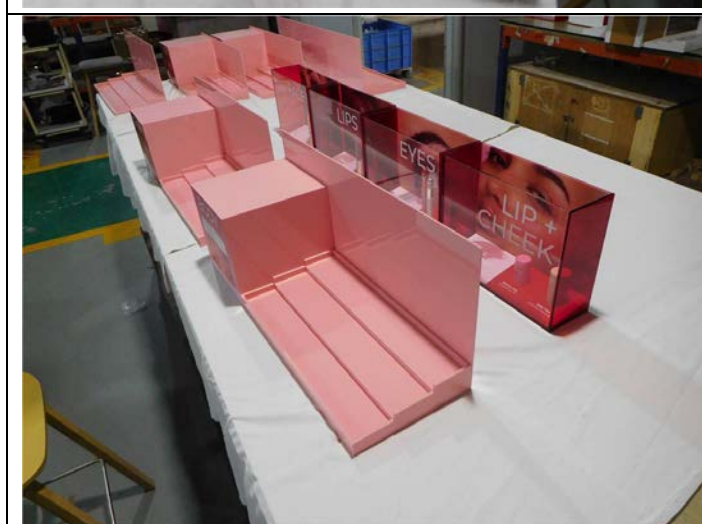
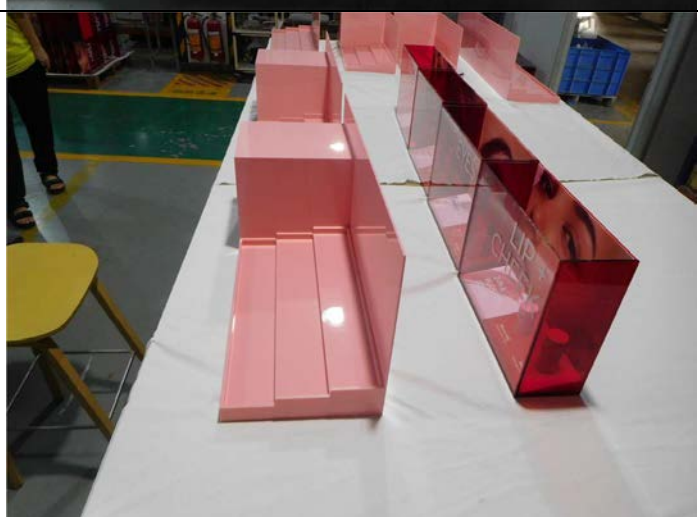
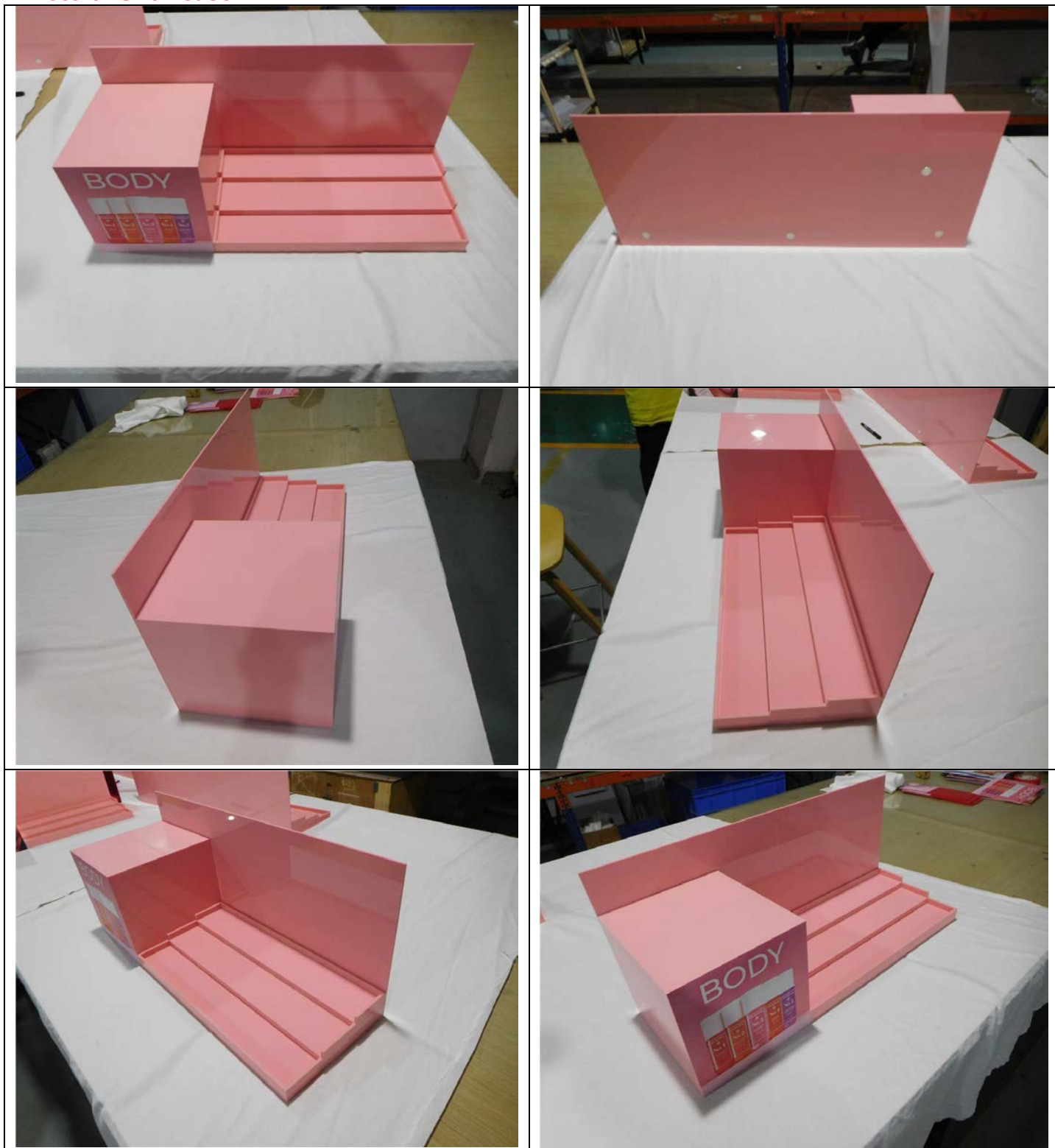
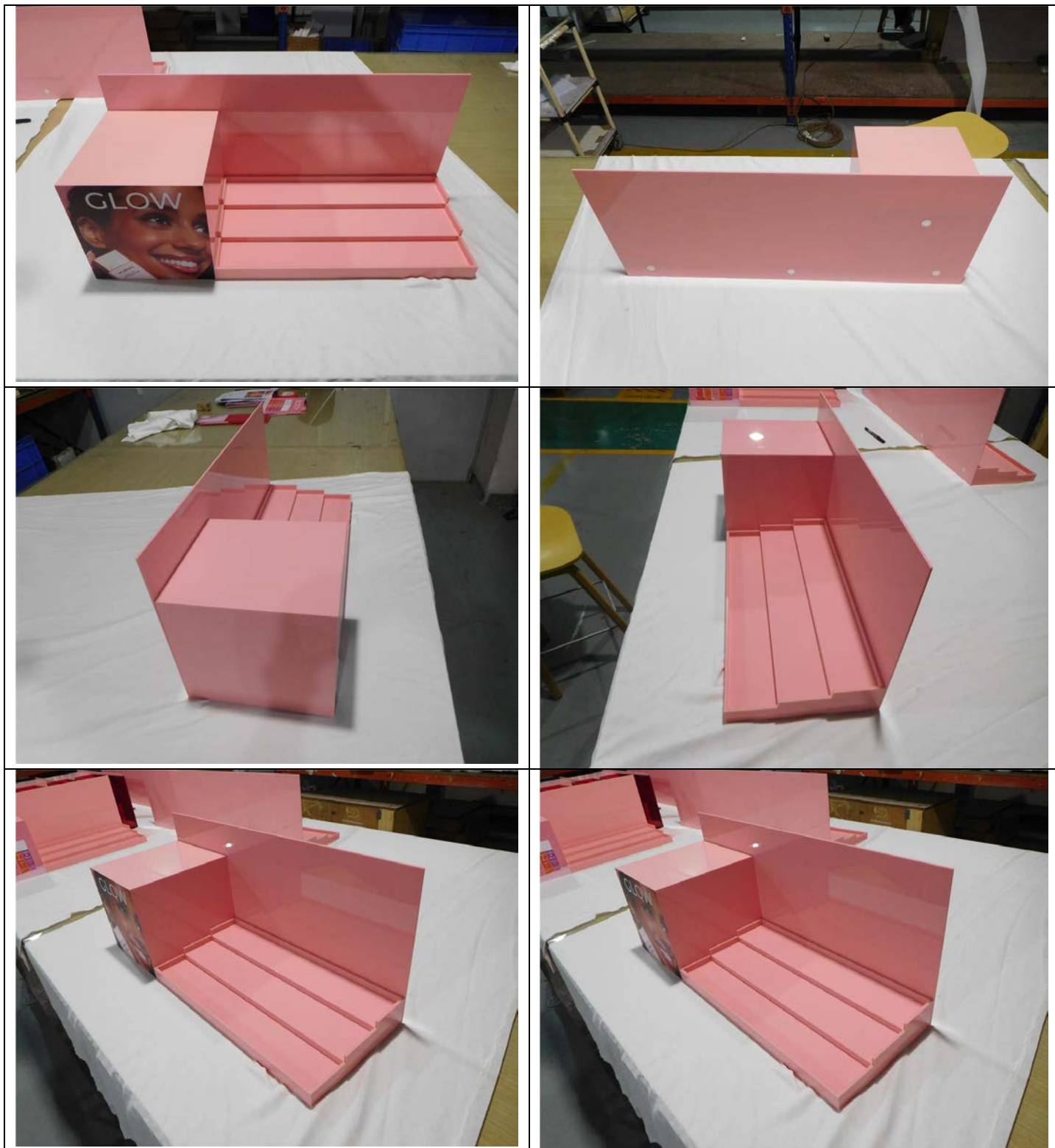


Photo of Showcase







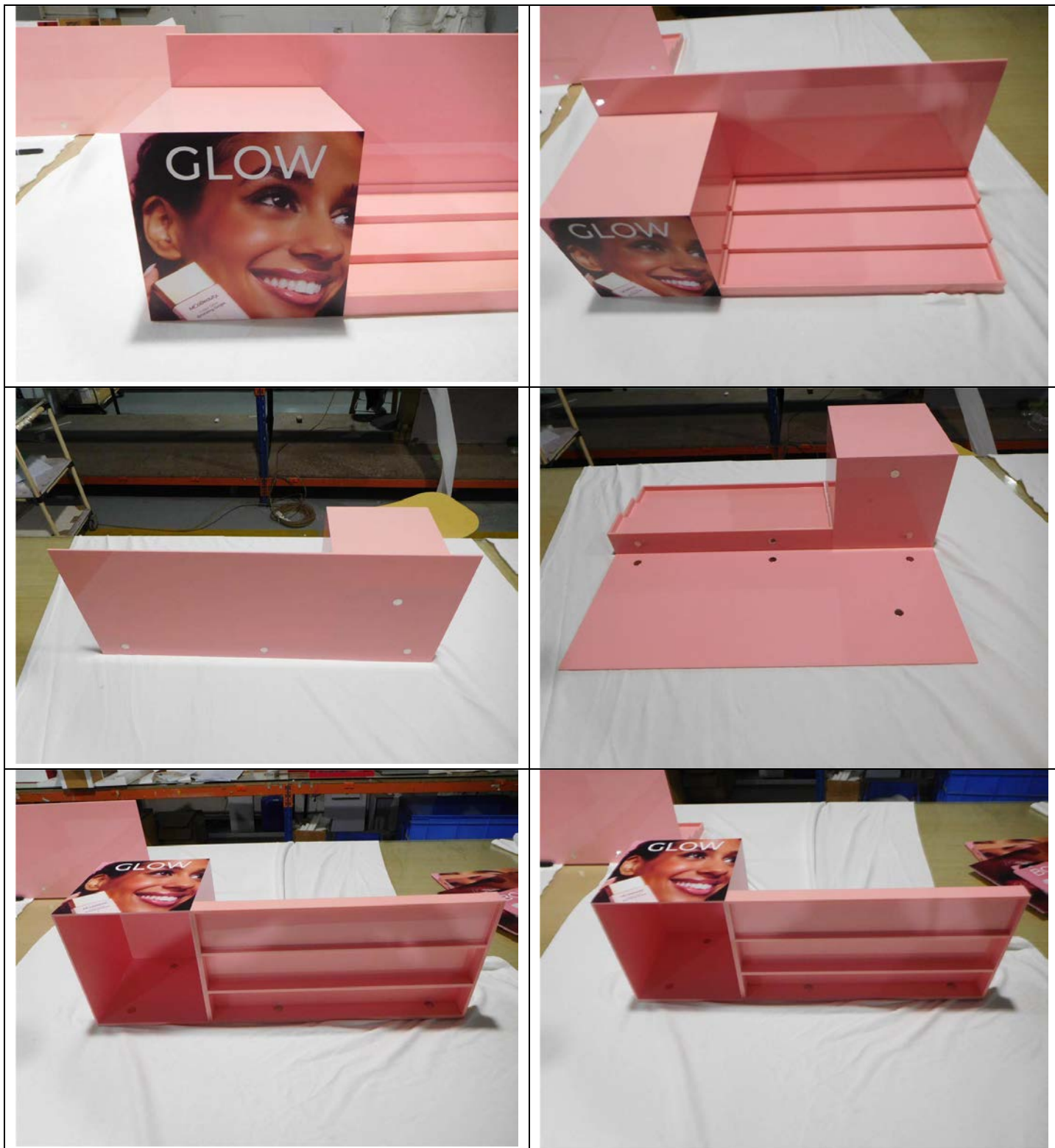




Photo of Window-LIP+CHEEK





Photo of Window-EYES





Photo of Window-LIPS



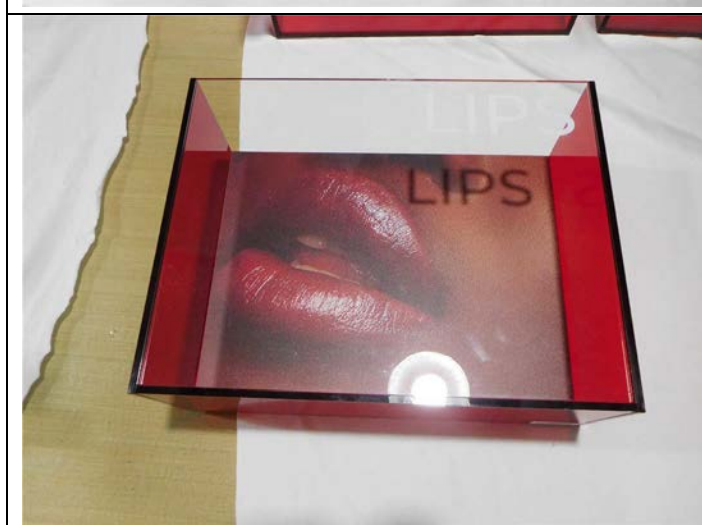
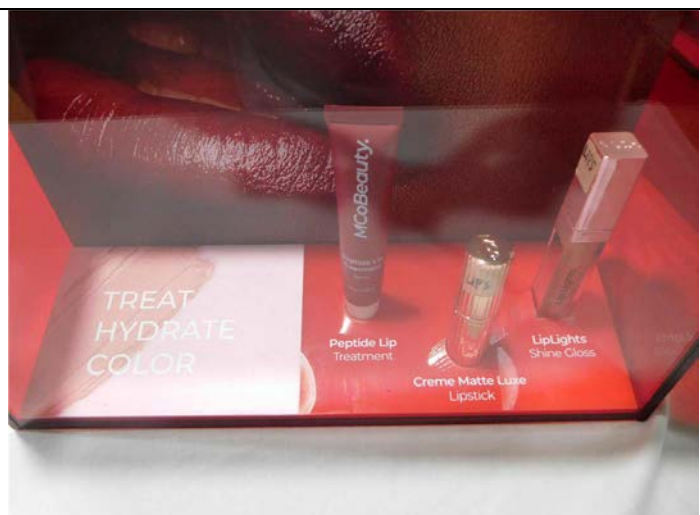
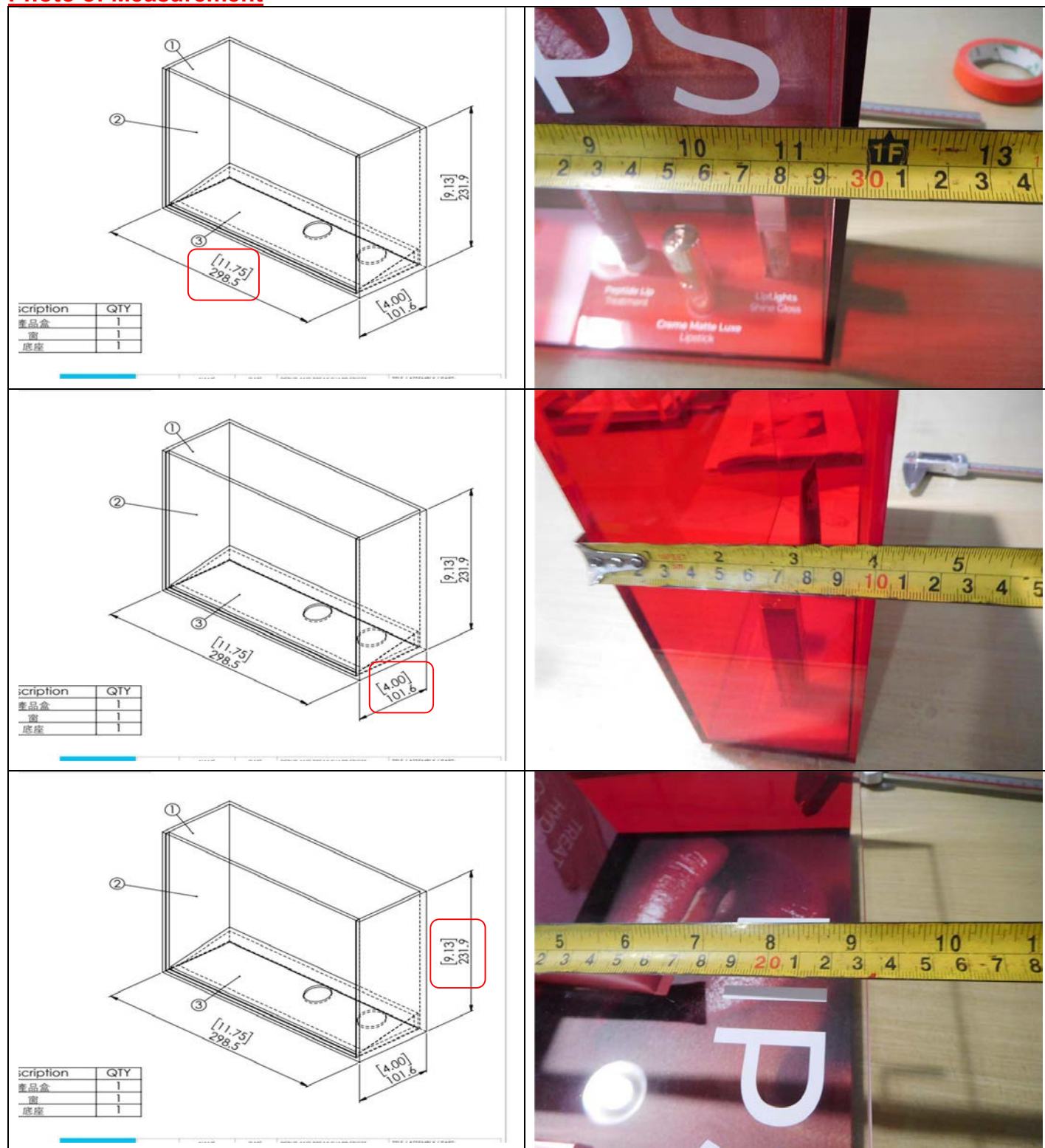


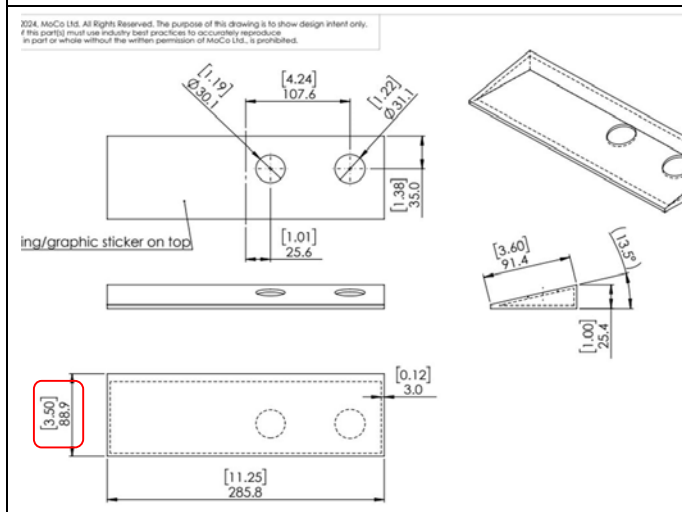
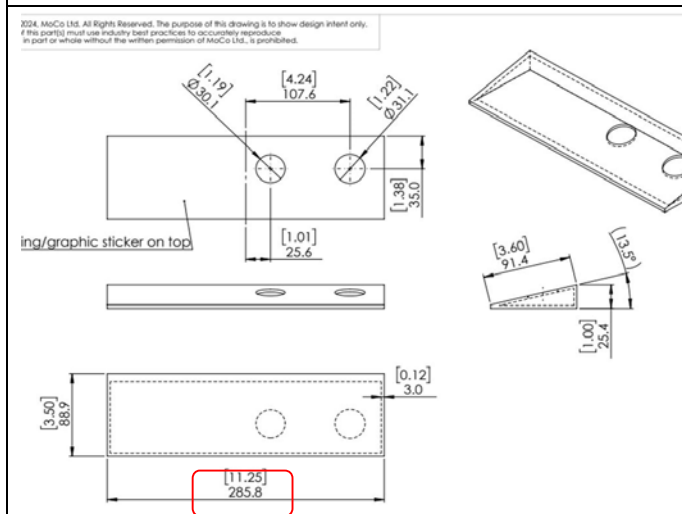
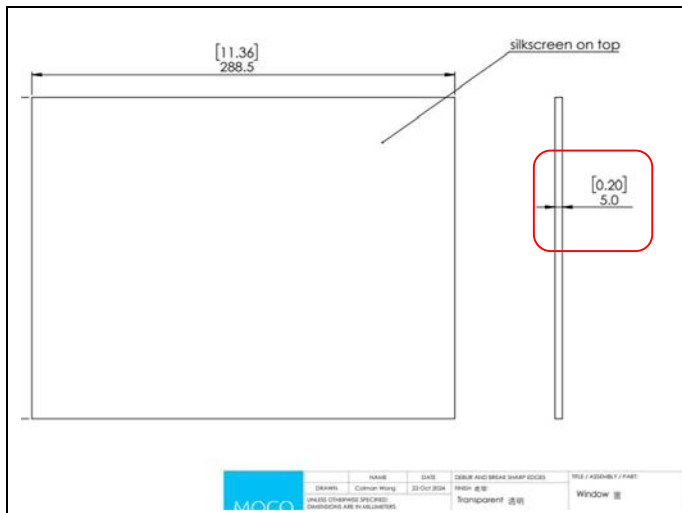
Photo of Window-FACE

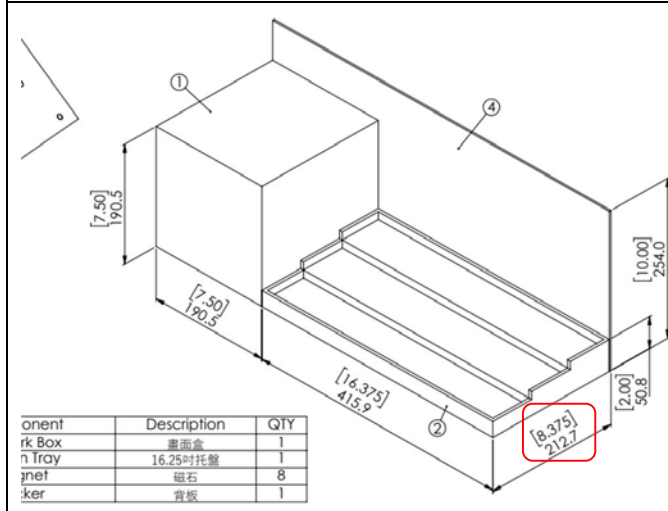
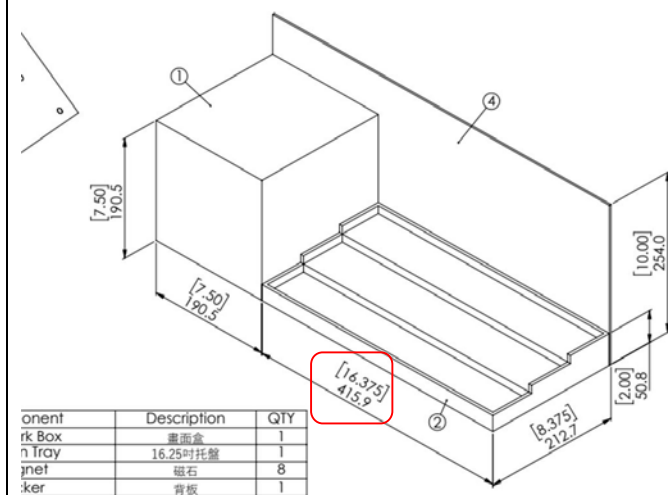
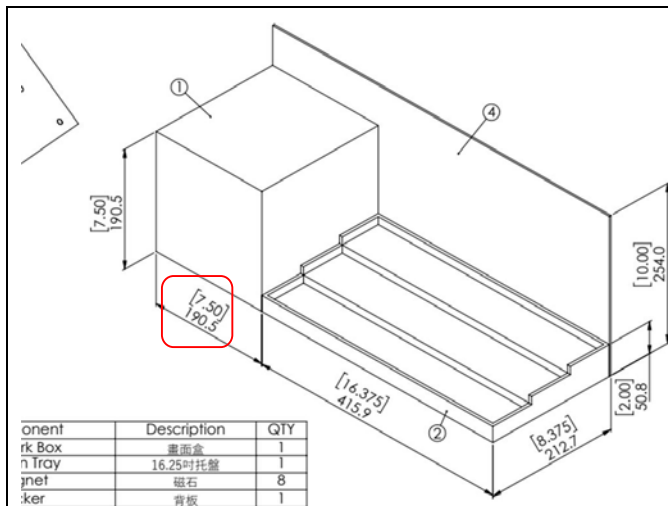


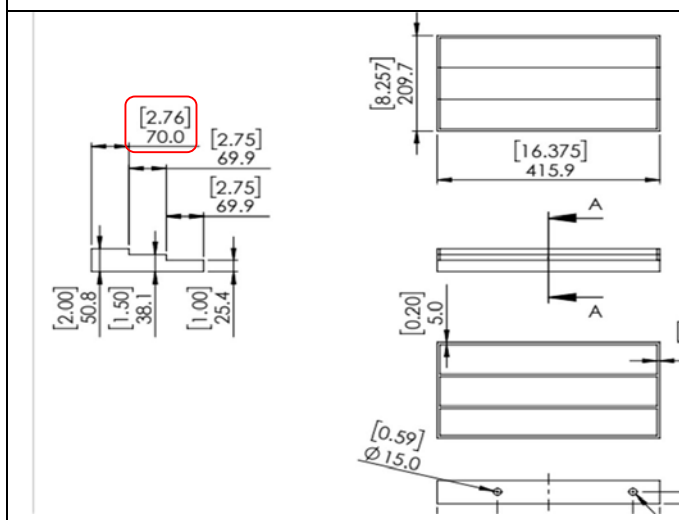
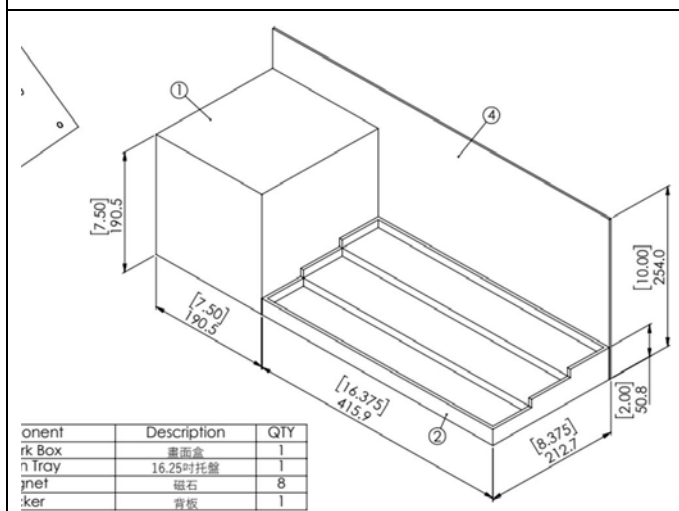
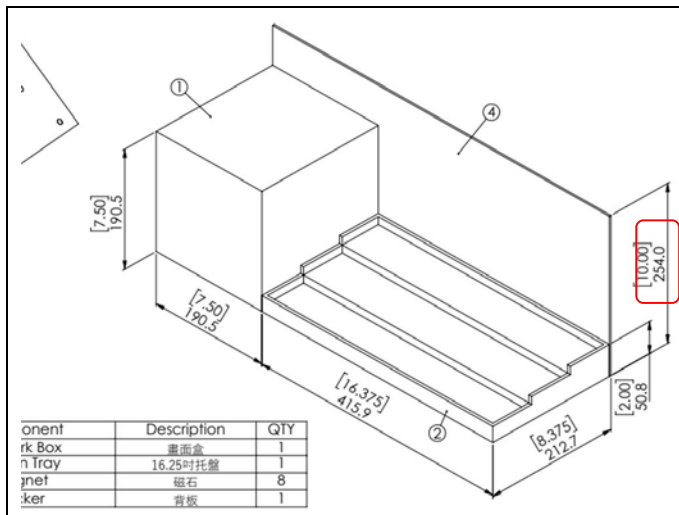


Photo of Measurement









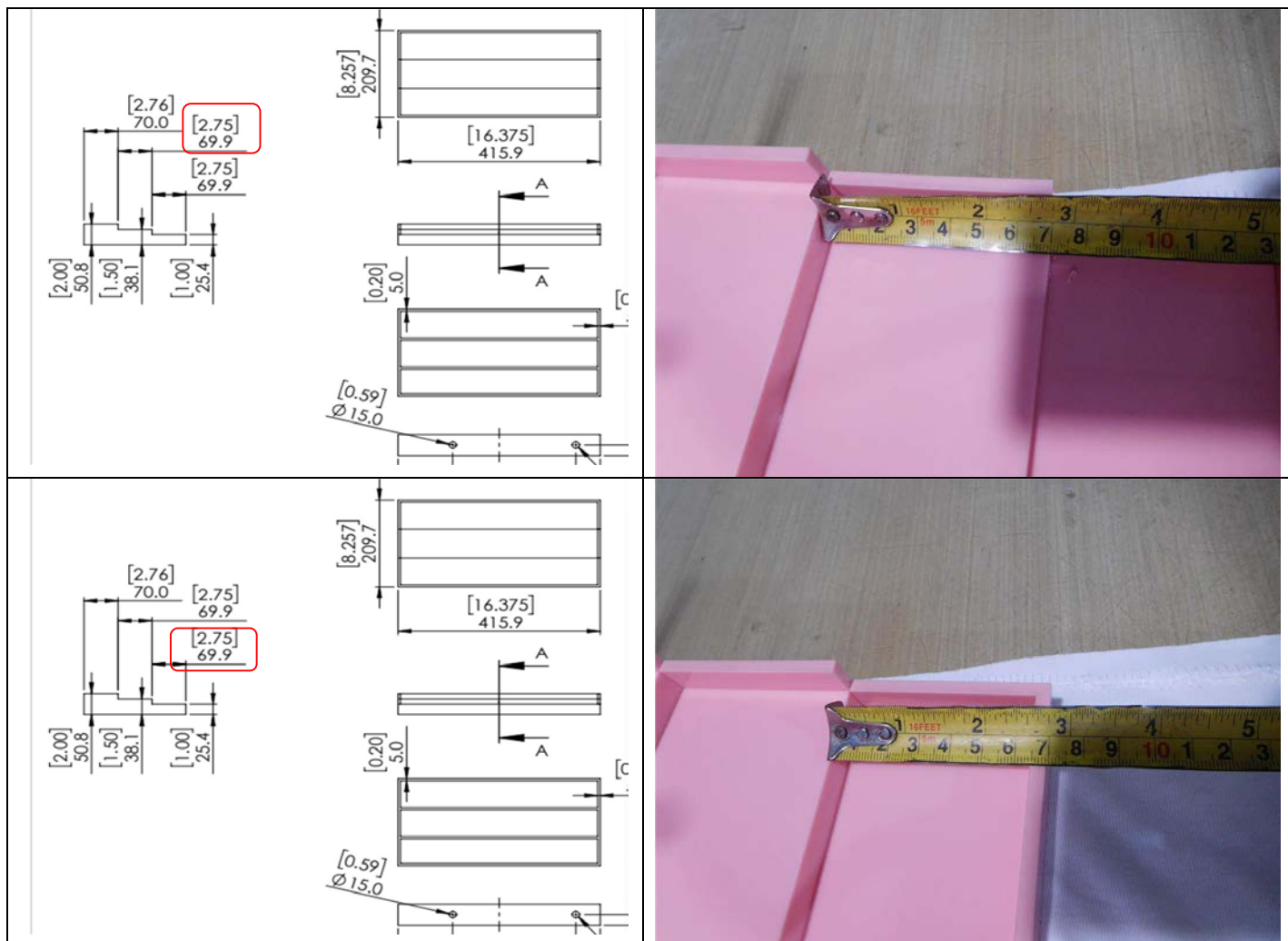


Photo of carton test





Photo of Carton



